VISIT…

LANZAROTE Caliente.COM

Part Of Me

Katy Perry

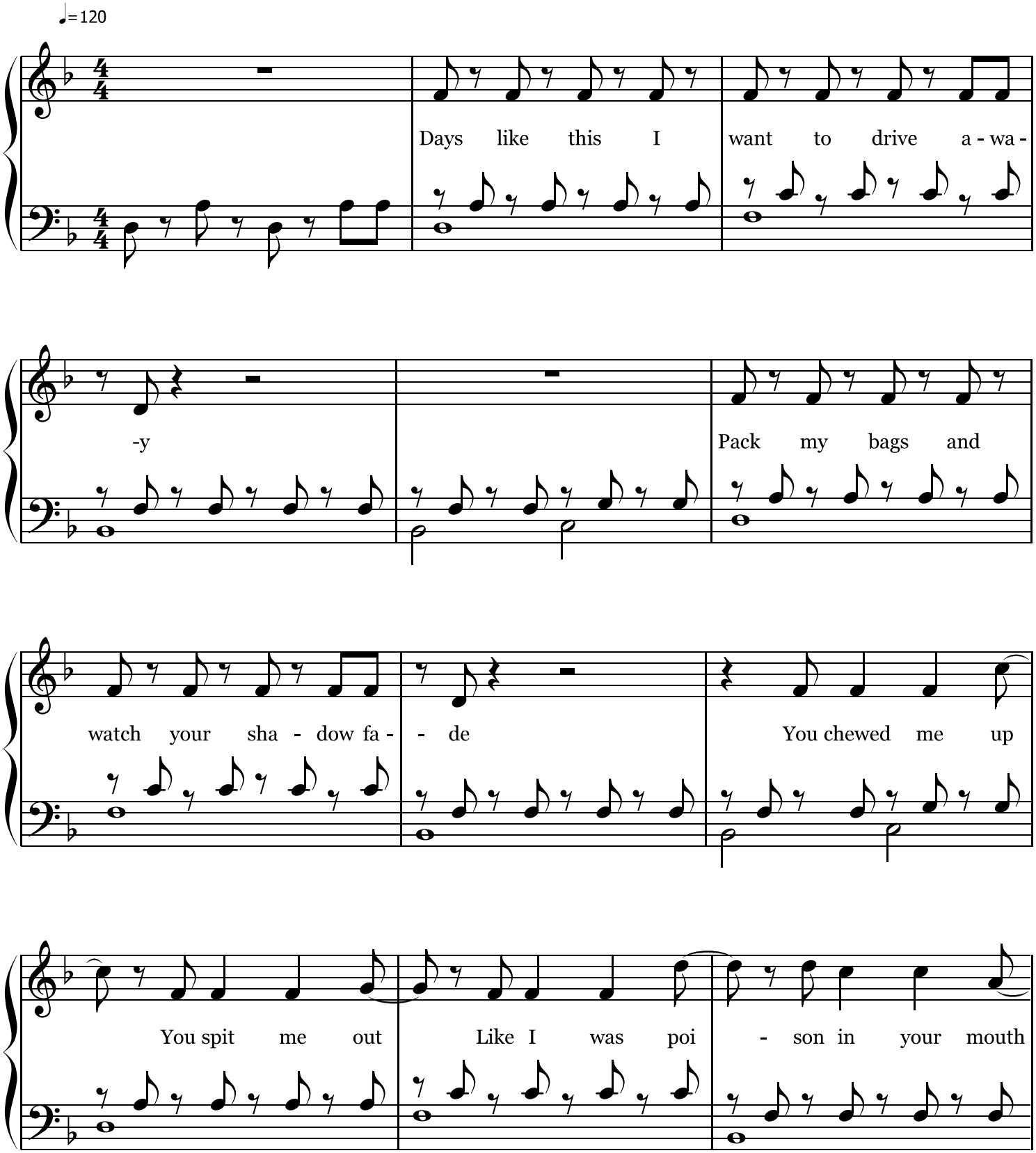

Transcribed by Solnyshkova (YouTube.com)

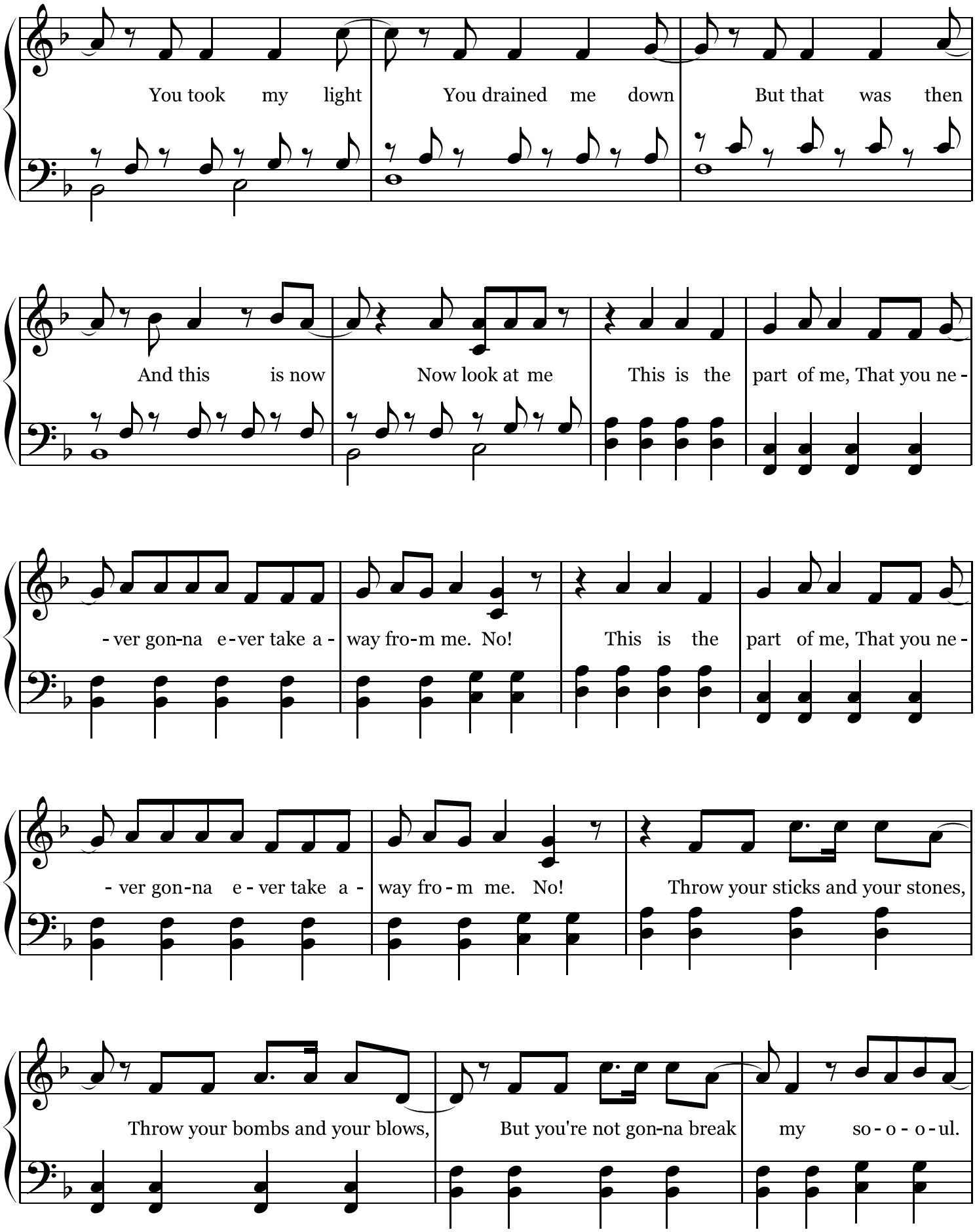
You took my light
You drained me down
But that was then
And this is now
Now look at me
This is the part of me, That you ne-
-ver gon-na e-ver take a-
way fro-m me. No!
This is the part of me, That you ne-
-ver gon-na e-ver take a-
way fro-m me. No!
Throw your sticks and your stones,
Throw your bombs and your blows,
But you're not gon-na break
my so-o-o-ul.

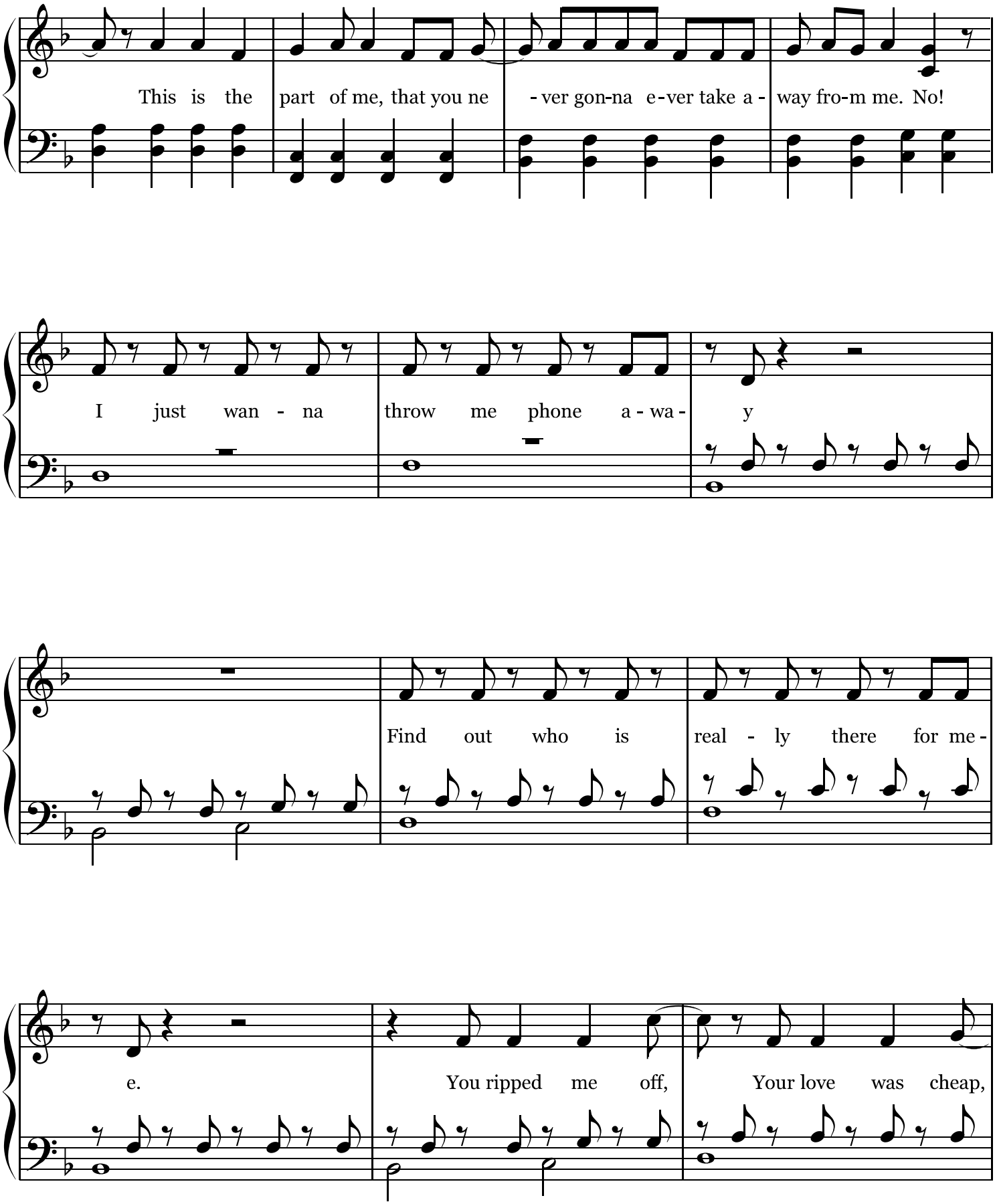
This is the part of me, that you ne - ver gon-na e-ver take a - way fro-m me. No!
I just wan - na throw me phone a - wa - y
Find out who is real - ly there for me -
e. You ripped me off, Your love was cheap,

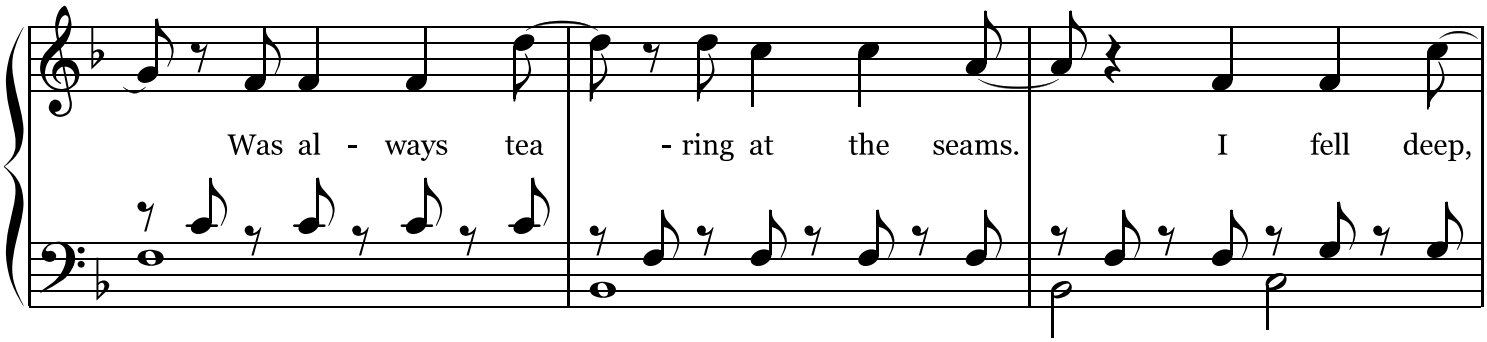
Was al - ways tea - ring at the seams. I fell deep,

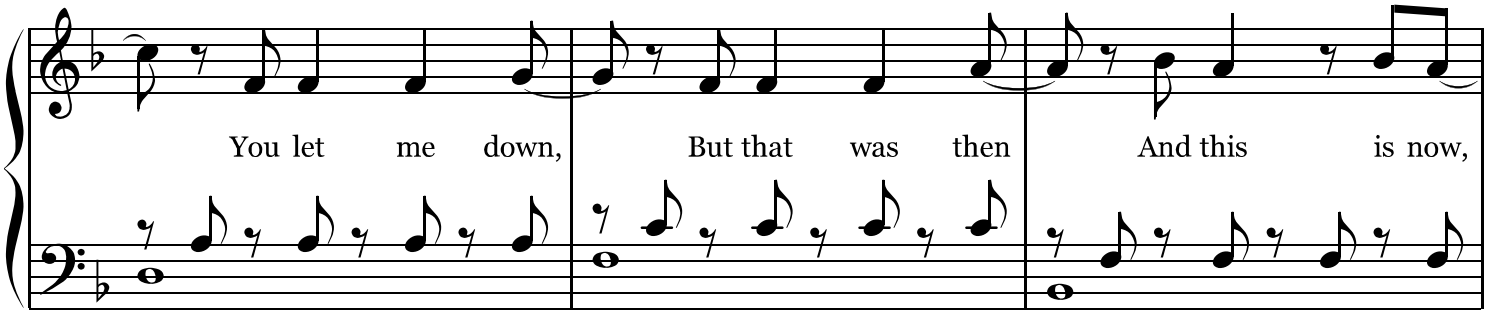
You let me down, But that was then And this is now,

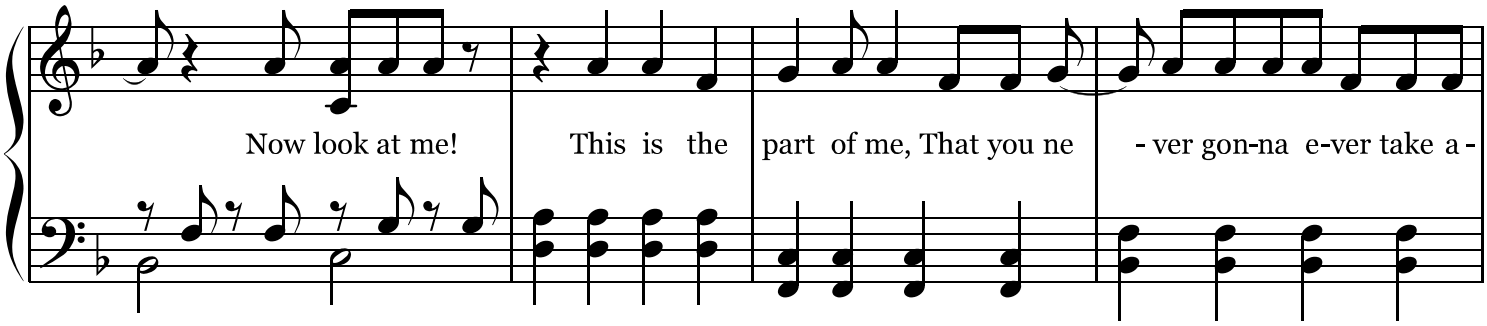
Now look at me! This is the part of me, That you ne - ver gon-na e-ver take a -

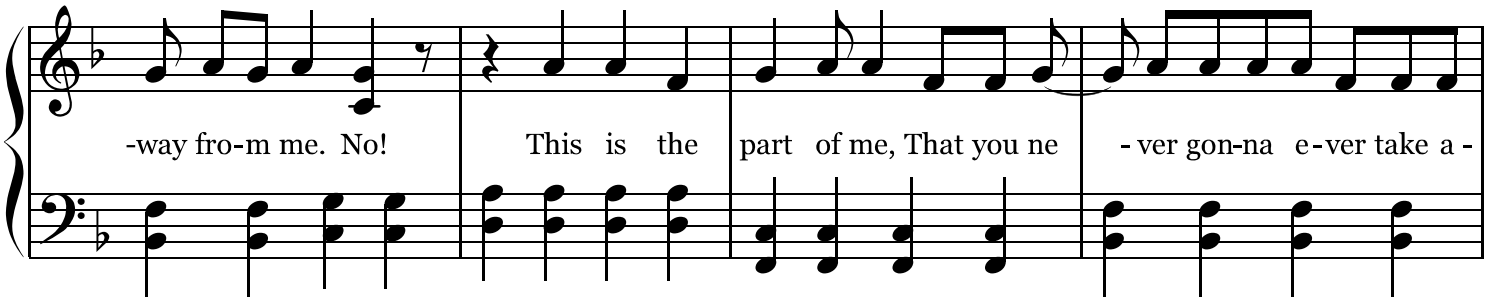
-way fro-m me. No! This is the part of me, That you ne - ver gon-na e-ver take a -

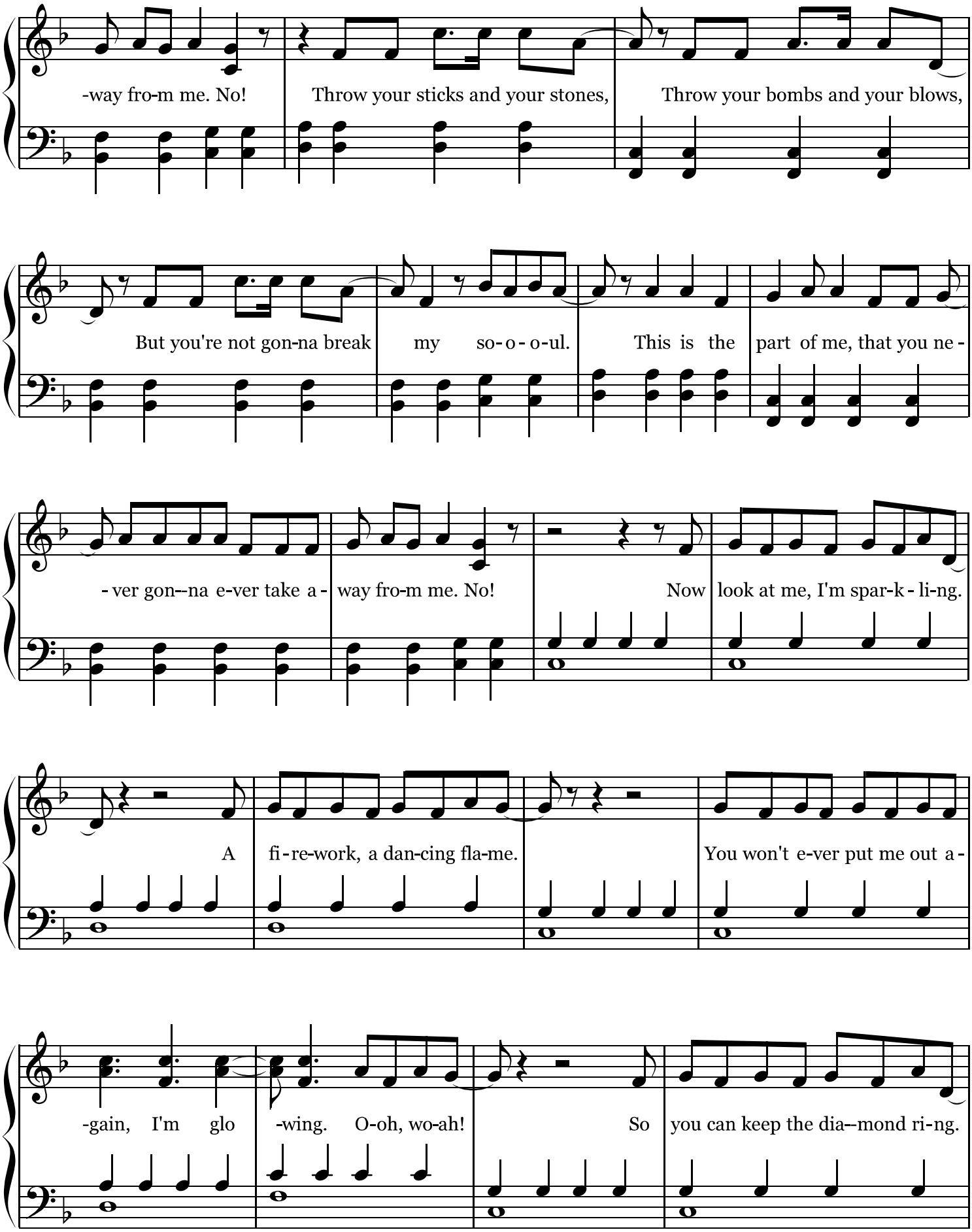
-way fro-m me. No!
Throw your sticks and your stones,
Throw your bombs and your blows,
But you're not gon-na break
my so- o - o-ul.
This is the
part of me, that you ne -
- ver gon--na e-ver take a -
way fro-m me. No!
Now
look at me, I'm spar-k - li-ng.
A
fi - re-work, a dan-cing fla-me.
You won't e-ver put me out a -
-gain, I'm glo
-wing. O-oh, wo-ah!
So
you can keep the dia--mond ri-ng.

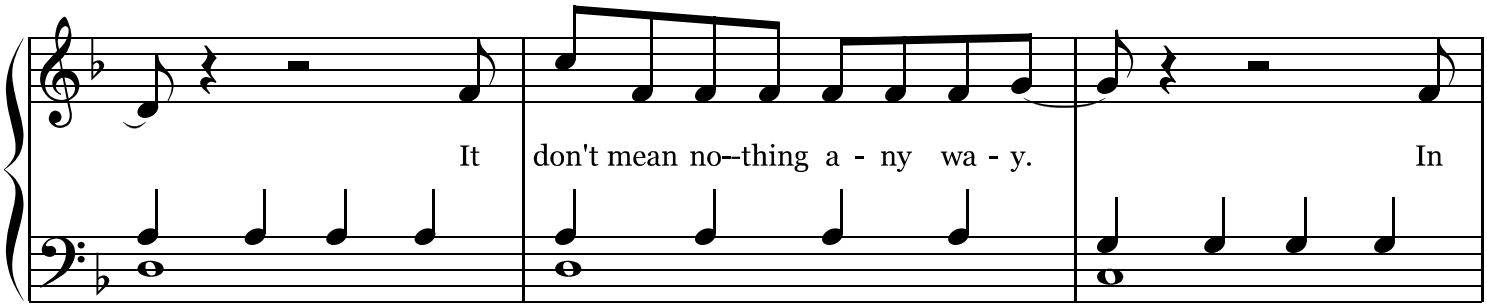
It don't mean no--thing a - ny wa - y. In

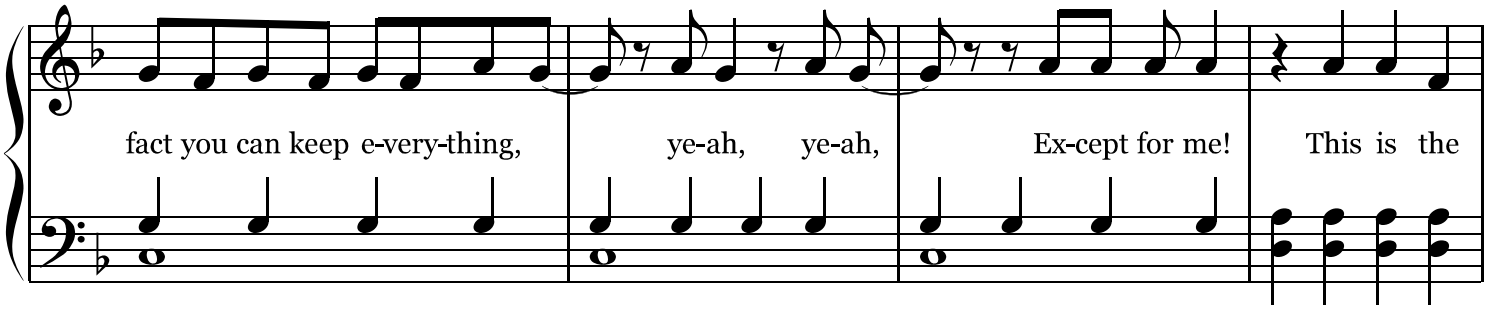
fact you can keep e-very-thing, ye-ah, ye-ah, Ex-cept for me! This is the

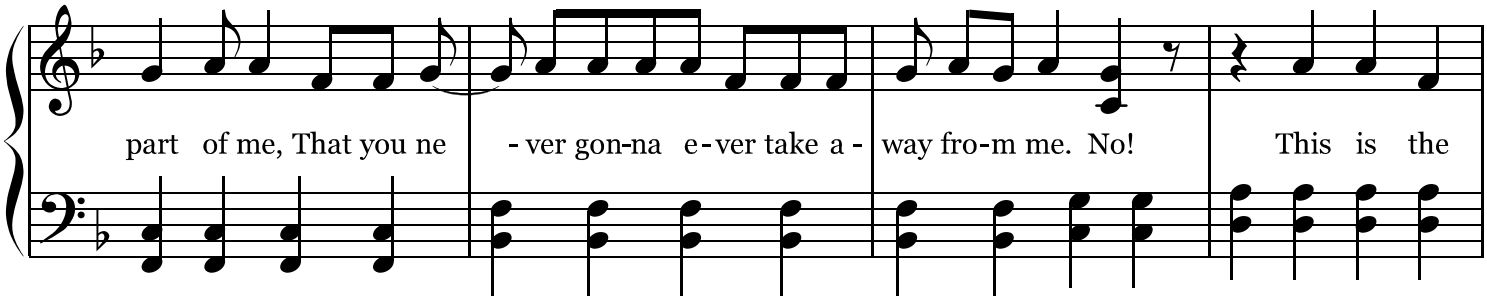
part of me, That you ne - ver gon-na e-ver take a - way fro-m me. No! This is the

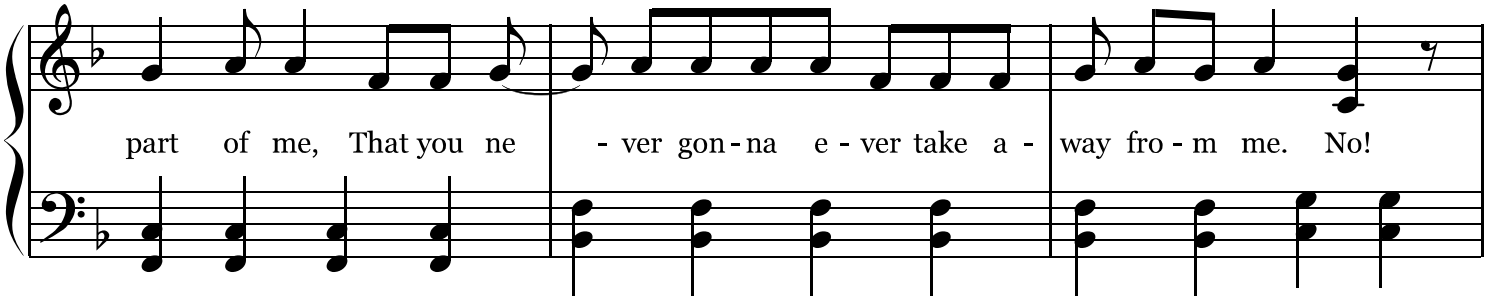
part of me, That you ne - ver gon-na e - ver take a - way fro - m me. No!

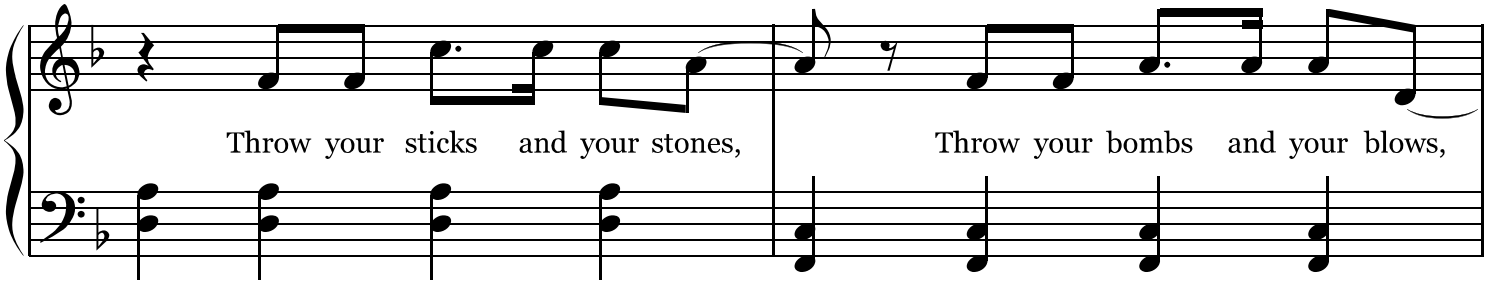
Throw your sticks and your stones, Throw your bombs and your blows,

But you're not gon-na break my so-o-o-ul. This is the part of me, that you ne-

-ver gon--na e-ver take a-way fro-m me. No! This is the part of me, no-o.

A-way from me... This is the part of me...

No! Throw your sticks and your stones, Throw your bombs and your blows,

But you're not gon-na break my so-o-o-ul. This is the

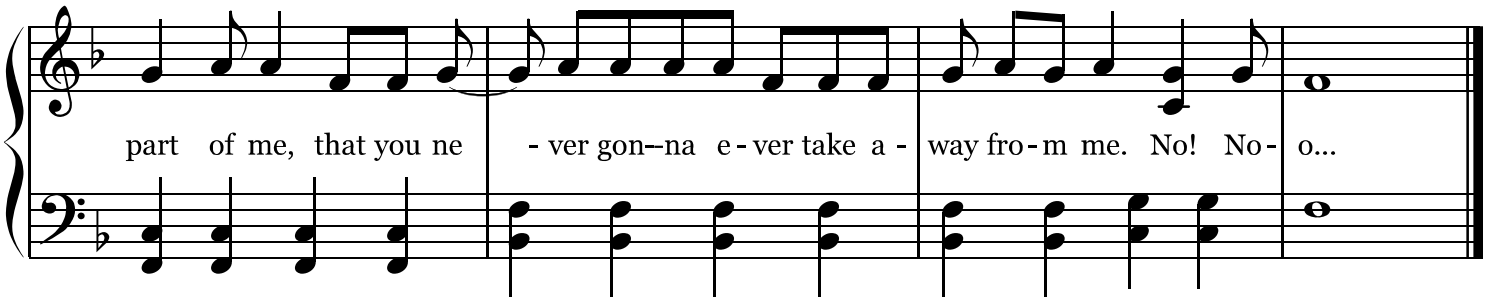
part of me, that you ne - ver gon--na e - ver take a - way fro - m me. No! No - o...